



Department of Public Works

709 Morgnec Road
Chestertown, MD 21620

(410) 778-2600

Daniel F. Mattson, P.E., C.F.M, Deputy Director

DMattson@kentgov.org

**RFP # CR 24-01: CLARK ROAD CULVERT REPLACEMENT PROJECT IN
KENT COUTY, MARYLAND
ADDENDUM No. 1
September 11, 2023**

THE INFORMATION CONTAINED HEREIN SHALL BE HEREBY MADE A PART OF THE SPECIFICATIONS AND CONTRACT DOCUMENTS FOR THE ABOVE REFERENCED REQUEST FOR PROPOSALS. IN THE EVENT OF ANY CONFLICT OR DISCREPANCY BETWEEN ORIGINAL BID DOCUMENTS AND/OR PREVIOUS ADDENDA AND THIS ADDENDUM, INFORMATION CONTAINED IN THIS ADDENDUM SHALL OVERRIDE PREVIOUSLY ISSUED DOCUMENTS.

BIDDERS MUST ACKNOWLEDGE RECEIPT OF THIS ADDENDUM BY SIGNING THE BOTTOM OF THIS FORM AND INCLUDING THIS ENTIRE DOCUMENT IN THEIR BID FORMS.

BID DUE DATE – THERE IS NO CHANGE TO THE BID DUE DATE PER THE ORIGINAL RFP, WHICH REMAINS **OCTOBER 12TH, 2023 AT 12:00 PM (NOON).**

THE PURPOSE OF THIS ADDENDUM IS TO INCLUDE THE TRUE-TO-SCALE PLANS THAT HAD BEEN CONDENSED FOR THE PURPOSE OF INCLUSION IN THE ORIGINAL BID DOCUMENTS VIA PDF FILE. PLEASE BE ADVISED THAT THESE PLANS ARE THE SAME AS WHAT IS WITHIN THE ORIGINAL BID DOCUMENTS; HOWEVER, INCLUDED TO THIS ADDENDUM IS THE FULL-SIZE PLAN FOR CONTRACTORS TO BEGIN ANALYZING AND FORMING A PROPOSAL TO SUBMIT FOR THIS REQUEST FOR PROPOSALS PROJECT.

END OF ADDENDUM

I ACKNOWLEDGE RECEIPT OF THIS ADDENDUM AND AGREE TO CONSIDER THE INFORMATION STATED WHEN SUBMITTING MY SEALED BID TO THIS REQUEST FOR PROPOSAL.

PRINT NAME (CLEARLY)

SIGNATURE

COMPANY/CONTRACTOR NAME

DATE

CULVERT REPLACEMENT PLAN
FOR
CLARK ROAD
NEAR THE VILLAGE OF LYNCH
THIRD ELECTION DISTRICT, KENT COUNTY, MARYLAND
PREPARED FOR : KENT COUNTY Dept. of PUBLIC WORKS

NOTES

- PROPERTY LINE INFORMATION SHOWN HEREON IS TAKEN FROM DEED INFORMATION ONLY AND IS NOT THE RESULT OF A FIELD RUN SURVEY.
- FOR DEED REFERENCE, SEE LIBER M.L.M. 605, FOLIO 466 (P. 95), LIBER M.L.M. 1007, FOLIO 149 (P. 182), LIBER 140, FOLIO 75 (P. 181) AND LIBER M.L.M. 445, FOLIO 80 (P. 48).
- CURRENT ZONING CLASSIFICATION – (RC) RURAL CHARACTER (P. 95, P. 182 & P. 181) AND (AZD) AGRICULTURAL ZONING DISTRICT (P. 48).
- THE PROPERTIES ARE NOT LOCATED WITHIN THE CHESAPEAKE BAY CRITICAL AREA.
- SITE IS NOT LOCATED WITHIN 100 YEAR FLOODPLAIN AS SCALED FROM FLOOD INSURANCE RATE MAP COMMUNITY PANEL No. 24029C0152D. (ZONE "X") (UNSHADED) EFFECTIVE DATE JUNE 9, 2015.
- EXISTING CONTOURS SHOWN HEREON ARE THE RESULT OF A FIELD RUN SURVEY BY MICHAEL A. SCOTT, INC. IN JANUARY, 2023. HORIZONTAL DATUM IS ASSUMED.

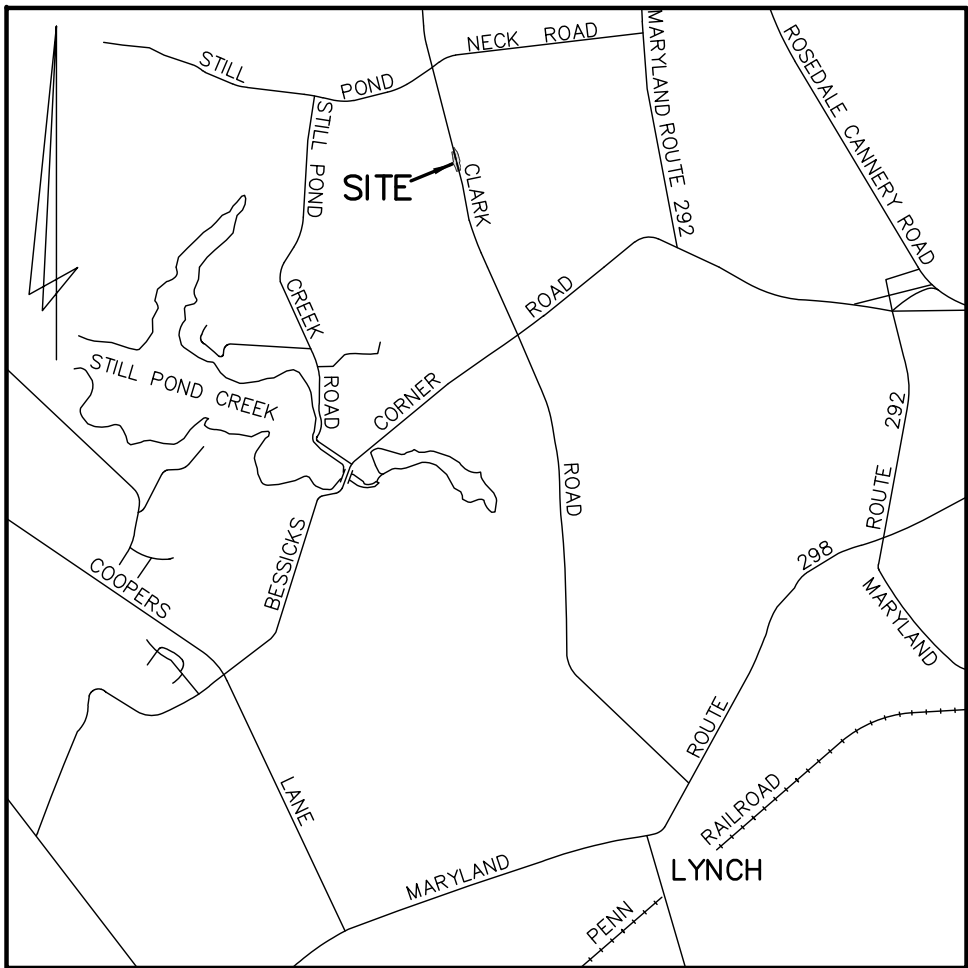

VICINITY MAP
SCALE 1" = 4000'

TABLE OF CONTENTS

SHEET	C-1	—	TITLE SHEET
SHEET	C-2	—	STORMWATER MANAGEMENT AND SEDIMENT & EROSION CONTROL PLAN
SHEET	C-3	—	MISCELLANEOUS DETAILS AND SEDIMENT & EROSION CONTROL SPECIFICATIONS

ENGINEER

DMS & ASSOCIATES, LLC
c/o KEVIN J. SHEARON, PE LEED AP
P.O. BOX 80
CENTREVILLE, MARYLAND 21617
PHONE No. 1-443-262-9130

SURVEYOR

MICHAEL A. SCOTT, INC.
c/o MIKE SCOTT
400 S. CROSS STREET
CHESTERTOWN, MARYLAND 21620
PHONE No. 1-410-778-2310

OWNER (P. 182):

WILLIAM A. JONES, Jr.
13046 CLARK ROAD
WORTON, MARYLAND 21678

OWNER (P. 181):

CAROLYN G. BROOKS
P.O. BOX 108
13072 CLARK ROAD
WORTON, MARYLAND 21678

OWNER (P. 48):

ROBERT P. & JEAN C. PAYNE
25809 STILL POND NECK ROAD
STILL POND, MARYLAND 21667

GENERAL NOTES

- These drawings show information obtained from the best available records regarding pipes, conduits, telephone lines, and other structures and conditions which exist along the lines of the work both at and below the surface of the ground. The owner and engineer disclaim any responsibilities for the accuracy or completeness of said information being shown only for the convenience of the contractor, who must verify the information to his own satisfaction. If the contractor relies on said information, he does so at his own risk. The giving of the information on the contract drawings will not relieve the contractor of his obligations to support and protect all pipes, conduits, telephone lines, and other structures.
- The contractor shall notify the following two (2) weeks prior to the start of construction and shall coordinate construction with the utility companies involved:

Delmarva Power & Light Company ----- 1-800-375-7117
Miss Utility ----- 1-800-441-8355
DMS & Associates, LLC ----- 1-443-262-9130
Kent County Dept. Public Works ----- 1-410-778-7439
Kent Co. Sediment & Erosion Control Inspector -- 1-410-778-7437
Kent Co. Dept. of Water & Wastewater-----1-410-778-3287
Maryland Department of the Environment-----1-410-631-3510
- All construction shall be marked for traffic and pedestrian safety.
- The Contractor shall provide all equipment, labor, and materials for any miscellaneous or test pit excavations required by the Engineer.
- The owner is responsible for the acquisition of all easements, both permanent and temporary.
- The Contractor assumes all responsibility for any deviations from these plans unless said deviation is approved by the Engineer. Contractor shall receive written permission from the Engineer if a deviation of the plans is necessary.
- All disturbed areas shall be smoothly graded to provide positive drainage in the direction of flow arrows herein and stabilized with topsoil, seed, and mulch. If settlement occurs, topsoil, seeding, and mulching shall be repeated until settlement subsides (See Erosion and Sediment Control
- All trash, trees, and underbrush are to be cleared and removed off site to an approved dump site by the contractor.
- Any excess excavated material shall be removed off site by the contractor or material shall be placed on site as directed by the Engineer and/or Owner.
- Any existing survey monumentation that is disturbed during construction shall be replaced by a registered surveyor at the contractor's expense.
- The Contractor shall conduct his work in easements so that there will be a minimum of disturbance of the properties crossed. Any disturbed areas shall be restored to its original condition.
- All materials and methods of construction shall conform to the drawings, specifications, local building codes, and the standard specifications and details of Kent County.
- All drainage structures and swales shall remain functional during construction unless otherwise indicated on the plans.
- All water valves, boxes and hydrants shall be set and adjusted to finish grade.
- Wherever sewer or water mains or services run parallel to each other, a minimum horizontal separation of 10' shall be provided.
- Minimum cover over the sewer main shall be 42".
- All concrete used for utility work shall be in accordance with MD SHA Standards and Specifications for Mix No. 2.
- All paving materials and methods shall be in accordance with the latest MD SHA Standards and Specifications and be supplied by a State Certified plant.
- Trenches shall not remain open overnight. If it is necessary for trenches to remain open, steel plates capable of bearing traffic shall be used to completely cover the trench openings.
- Erosion and Sediment Control will be strictly enforced by the Kent County Sediment and Erosion Control Inspector.

BID SET

REVIEWED FOR THE KENT SOIL AND WATER CONSERVATION DISTRICT AND MEET TECHNICAL REQUIREMENTS	
APPROVED: _____	
KENT SOIL AND WATER CONSERVATION DISTRICT	DATE: _____
NOTE: KENT SOIL AND WATER CONSERVATION DISTRICT RESERVES THE RIGHT TO ADD, DELETE, MODIFY OR OTHERWISE ALTER THE EROSION CONTROL PROVISIONS OF THIS PLAN IN THE EVENT ADDITIONAL PROTECTION BECOMES NECESSARY.	
DEVELOPERS CERTIFICATION	
I (WE) CERTIFY THAT:	
A. ALL DEVELOPMENT AND CONSTRUCTION WILL BE DONE IN ACCORDANCE WITH THIS SEDIMENT AND EROSION CONTROL PLAN AND/OR STORMWATER MANAGEMENT PLAN, AND FURTHER, AUTHORIZED THE RIGHT OF ENTRY FOR PERIODIC ON-SITE EVALUATION BY THE KENT SOIL AND WATER CONSERVATION DISTRICT SEDIMENT CONTROL INSPECTOR OR MARYLAND DEPARTMENT OF THE ENVIRONMENT.	
B. ANY RESPONSIBLE PERSONNEL INVOLVED IN THE CONSTRUCTION PROJECT WILL HAVE A CERTIFICATION OF ATTENDANCE AT THE DEPARTMENT OF ENVIRONMENT APPROVED TRAINING PROGRAM FOR THE CONTROL OF EROSION AND SEDIMENT BEFORE BEGINNING THE PROJECT.	
C. IT WILL BE THE RESPONSIBILITY OF THE CONTRACTOR OR SUBCONTRACTOR TO NOTIFY THE ENGINEER OF ANY DEVIATION FROM THIS PLAN. ANY CHANGE MADE IN THIS PLAN WITHOUT WRITTEN AUTHORIZATION FROM THE ENGINEER WILL PLACE RESPONSIBILITY FOR SAID CHANGE ON THE CONTRACTOR OR SUBCONTRACTOR.	
SIGNATURE: <u>Michael S. Maulds PE, Director of Public Works</u>	DATE: <u>3/27/23</u>
ADDRESS: <u>208 Maryland Rd. Chestertown, MD 21620</u>	CARD NO.: <u>37842</u>
PHONE NO.: <u>410-778-1449</u>	

		PROFESSIONAL CERTIFICATION I HEREBY CERTIFY THAT THESE DOCUMENTS WERE PREPARED OR APPROVED BY ME, AND THAT I AM A FULLY LICENSED PROFESSIONAL ENGINEER UNDER THE PROFESSIONAL ENGINEERING ACT OF THE STATE OF MARYLAND, LICENSE NO. 2004650, EXPIRATION DATE: 9-2-23	DAVIS, MOORE, SHEARON & ASSOCIATES, LLC ENGINEERING, DRAFTING/DESIGN, ENVIRONMENTAL SERVICES & SURVEYING P.O. BOX 80 CENTREVILLE, MARYLAND 21617 PHONE : 1-443-262-9130 FAX : 1-443-262-9148	DATE 3-28-23 5-1-23	REVISION PER COMMENTS PER COMMENTS	TITLE SHEET ON VARIOUS LANDS ON CLARK ROAD NEAR THE VILLAGE OF LYNCH TAX MAP - 12, PARCELS - 95, 182, 181 & 48 THIRD ELECTION DISTRICT, KENT COUNTY, MARYLAND PREPARED FOR : KENT COUNTY DEPARTMENT OF PUBLIC WOKS	DATE JANUARY '23	SCALE AS SHOWN
	KENT COUNTY DEPARTMENT OF PUBLIC WORKS						JOB No. 2022093 DRAWN BY WJM FOLDER Ref. 12-2022093 DESIGNED BY KJS SHEET No. - C-1 CADD FILE - 22093-C1	

LEGEND

- + 89.52 EXISTING SPOT ELEVATION
--- 88 --- EXISTING CONTOUR
T EXISTING UTILITY POLE OVERHEAD UTILITY LINE
--- E --- E --- EXISTING UNDERGROUND ELECTRIC LINE
* EXISTING LIGHT POLE
* EXISTING WELL
* EXISTING TREE
* EXISTING GUARDRAIL
--- EXISTING DITCH/STREAM
* RIPRAP
--- SF --- PERIMETER SILT FENCE
--- L.O.D. --- LIMITS OF DISTURBANCE

LIMITS OF FULL DEPTH ROAD EXCAVATION. FOLLOWING CULVERT REPLACEMENT, CONTRACTOR SHALL BACKFILL WITH BANK RUN GRAVEL, COMPACTED TO 95% MODIFIED PROCTOR DENSITY IN 6" LIFTS (max.). PROVIDE TRIPLE SURFACE TAR & CHIP PER KENT COUNTY STANDARDS

PROVIDE A RIPRAP (CLASS I) LINED "V-DITCH" ON WOVEN FILTER FABRIC.

BENCHMARK NAIL SET ELEV. = 100.00 (ASSUMED)

PROVIDE A RIPRAP (CLASS I) LINED "V-DITCH" ON WOVEN FILTER FABRIC.

REMOVE EXISTING CMP CULVERT AND REPLACE WITH AN 18" RCP (CL-IV) AT SAME SLOPE. PROVIDE CONCRETE END SECTIONS, BOTH ENDS PER DETAIL ON SHEET C-3.

PROVIDE TRENCH REPAIR PER DETAIL ON SHEET C-3. REPLACE DRIVEWAY SURFACE IN KIND

PROVIDE ROCK OUTLET PROTECTION WITH (CLASS I) RIPRAP PER DETAIL (D-4-1-A) ON SHEET C-3. LENGTH = 15'

EXISTING DWELLING

EXISTING ELECTRIC TRANSFORMER

EXISTING LIGHT POLE

EXISTING UNDERGROUND ELECTRIC LINE

CONTRACTOR SHALL REMOVE EXISTING VEGETATION ONLY AS NECESSARY TO REPLACE THE CULVERT

EXISTING STONE HEADWALL AND CONCRETE PAD TO BE REMOVED

LANDS N/F OF CAROLYN G. BROOKS M.L.M. 140/75

LANDS N/F OF DEBORAH & SHATISHA BROWN E.H.P. 231/29

LANDS N/F OF ROBERT P. & JEAN C. PAYNE M.L.M. 455/80

PROVIDE (CLASS II) RIPRAP OUTLET PROTECTION ON WOVEN GEOTEXTILE

REMOVE EXISTING 60" CMP AND REPLACE WITH 60" RCP (CL-III) @ 0.83%. PROVIDE CONCRETE END SECTION, UPSTREAM, PER DETAIL ON SHEET C-3.

PROVIDE A RIPRAP (CLASS I) LINED "V-DITCH" ON WOVEN FILTER FABRIC.

CONTRACTOR SHALL REMOVE EXISTING GUARDRAIL AND DISPOSE OF OFFSITE. REPLACEMENT WILL BE BY OTHERS. TYPICAL WITHIN THE LIMITS OF DISTURBANCE

REMOVE EXISTING CMP CULVERT AND REPLACE WITH AN 18" RCP (CL-IV) AT SAME SLOPE. PROVIDE CONCRETE END SECTIONS, BOTH ENDS PER DETAIL ON SHEET C-3.

PROVIDE TRENCH REPAIR PER DETAIL ON SHEET C-3. REPLACE DRIVEWAY SURFACE IN KIND

PROVIDE ROCK OUTLET PROTECTION WITH (CLASS I) RIPRAP PER DETAIL (D-4-1-A) ON SHEET C-3. LENGTH = 15'

EXISTING UTILITY POLE WITH OVERHEAD UTILITY LINE

PROVIDE PERIMETER SILT FENCE PER DETAIL (E-1) ON SHEET C-3.

CONTRACTOR SHALL COORDINATE WITH UNDERGROUND ELECTRIC LINE OWNER PRIOR TO COMMENCING EXCAVATION.

PROVIDE A PLUNGE POOL WITH (CLASS II) RIPRAP PER DETAIL (D-4-2) ON SHEET C-3.

d=E= 5.0'
B = 22'
C = 27'
D = 2.67'
E = 2'

EXISTING TREE TO REMAIN

LANDS N/F OF WILLIAM A. JONES, Jr. M.L.M. 1007/149

L.O.D. - DENOTES LIMITS OF DISTURBANCE

NOTE: STABILIZE ALL SIDE SLOPES GREATER THAN 3:1 SLOPE WITH TOPSOIL, SEED AND SOIL STABILIZATION MATTING. SLOPE APPLICATION PER DETAIL ON SHEET C-3.

NOTE: FOLLOWING INITIAL DISTURBANCE, PERMANENT OR TEMPORARY, STABILIZATION SHALL BE COMPLETED WITHIN 3 CALENDAR DAYS ON ALL PERIMETER CONTROLS AND SLOPES GREATER THAN 3:1 AND 7 DAYS ON ALL OTHER DISTURBED AREAS ON THE SITE.

NOTE: ALL SEDIMENT AND EROSION CONTROL WILL BE STRICTLY ENFORCED

BID SET

GRAPHIC SCALE

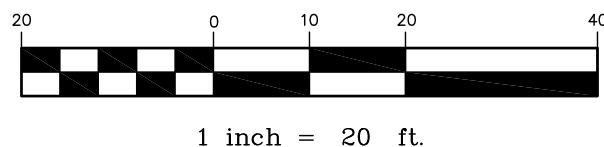

1 inch = 20 ft.

REVIEWED FOR THE KENT SOIL AND WATER CONSERVATION DISTRICT AND MEETS TECHNICAL REQUIREMENTS

KENT SOIL AND WATER CONSERVATION DISTRICT DATE

KENT SOIL AND WATER CONSERVATION DISTRICT RESERVES THE RIGHT TO ADD, DELETE, MODIFY OR OTHERWISE ALTER THE EROSION CONTROL PROVISIONS OF THIS PLAN IN THE EVENT ADDITIONAL PROTECTION BECOMES NECESSARY.

KENT COUNTY DEPARTMENT OF PUBLIC WORKS

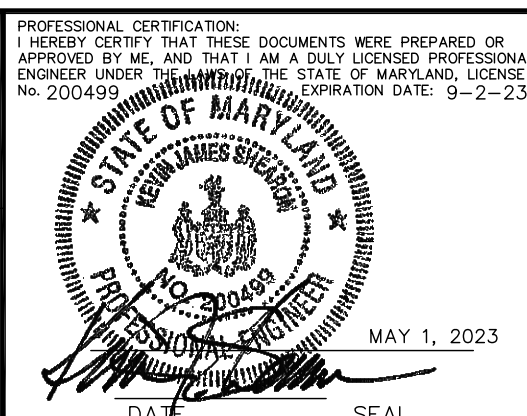

DAVIS, MOORE, SHEARON & ASSOCIATES, LLC
ENGINEERING, DRAFTING/DESIGN, ENVIRONMENTAL SERVICES & SURVEYING
P.O. BOX 80
CENTREVILLE, MARYLAND 21617
PHONE: 1-443-262-9130
FAX: 1-443-262-9148

DATE	REVISION
3-28-23	PER COMMENTS
5-1-23	PER COMMENTS

STORMWATER MANAGEMENT AND SEDIMENT & EROSION CONTROL PLAN

ON VARIOUS LANDS ON CLARK ROAD

NEAR THE VILLAGE OF LYNCH

TAX MAP - 12, PARCELS - 95, 182, 181 & 48

THIRD ELECTION DISTRICT, KENT COUNTY, MARYLAND

PREPARED FOR : KENT COUNTY DEPARTMENT OF PUBLIC WOKS

DATE	SCALE
JANUARY '23	1" = 20'
JOB No.	DRAWN BY
2022093	WJM
FOLDER Ref.	DESIGNED BY
12-2022093	KJS
SHEET No.	C-2
CADD FILE	22093-C2

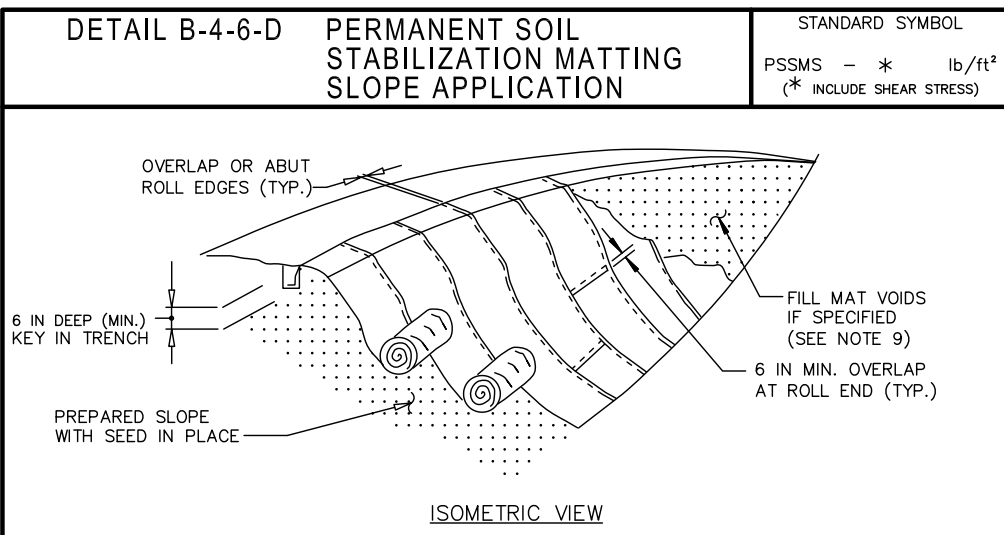

- CONSTRUCTION SPECIFICATIONS**
- USE MATTING THAT HAS A DESIGN VALUE FOR SHEAR STRESS EQUAL TO OR HIGHER THAN THE SHEAR STRESS DESIGNATED ON APPROVED PLANS.
 - USE PERMANENT SOIL STABILIZATION MATTING MADE OF OPEN WEAVE SYNTHETIC, NON-DEGRADABLE FIBERS OR ELEMENTS OF UNIFORM THICKNESS AND DISTRIBUTION THROUGHOUT. CHEMICALS USED IN THE MAT MUST BE NON-LEACHING AND NON-TOXIC TO VEGETATION AND SEED GERMINATION AND NON-HARMFUL TO THE SOIL. IF PRESENT, NETTING MUST BE EXTRUDED PLASTIC WITH A MAXIMUM MESH OPENING OF 2-22 INCHES AND SUFFICIENTLY BONDED OR SEWN ON 2 INCH CENTERS ALONG LONGITUDINAL AXIS OF THE MATERIAL TO PREVENT SEPARATION OF THE NET FROM THE PARENT MATERIAL.
 - SECURE MATTING USING STEEL STAPLES OR WOOD STAKES. STAPLES MUST BE "U" OR "T" SHAPED STEEL WIRE HAVING A MINIMUM GAUGE OF NO. 11 AND NO. 8 RESPECTIVELY. "U" SHAPED STAPLES MUST AVERAGE 1 TO 1 1/2 INCHES WIDE AND BE A MINIMUM OF 6 INCHES LONG. "T" SHAPED STAPLES MUST HAVE A MINIMUM 8 INCH MAIN LEG, A MINIMUM 1 INCH SECONDARY LEG, AND MINIMUM 4 INCH HEAD. WOOD STAKES MUST BE ROUGH-SAWN HARDWOOD, 12 TO 24 INCHES IN LENGTH, 1-3/4 INCH IN CROSS SECTION, AND WEDGE SHAPE AT THE BOTTOM.
 - PERFORM FINAL GRADING, TOPSOIL APPLICATION, SEEDBED PREPARATION, AND PERMANENT SEEDING IN ACCORDANCE WITH SPECIFICATIONS. PLACE MATTING WITHIN 48 HOURS OF COMPLETING SEEDING OPERATIONS. UNLESS END OF WORKDAY STABILIZATION IS SPECIFIED ON THE APPROVED EROSION AND SEDIMENT CONTROL PLAN.
 - UNROLL MATTING DOWN SLOPE, LAY MATTING SMOOTHLY AND FIRMLY UPON THE SEEDBED SURFACE. AVOID STRETCHING THE MATTING.
 - OVERLAP OR ABUT EDGES OF MATTING ROLLS PER MANUFACTURER RECOMMENDATIONS. OVERLAP ROLL EDGES BY 6 INCHES (MINIMUM), WITH THE UPSTREAM MAT OVERLAPPING ON TOP OF THE DOWNSLOPE MAT.
 - KEY IN THE TOP OF SLOPE END OF MAT 6 INCHES (MINIMUM) BY DIGGING A TRENCH, PLACING THE MATTING ROLL END IN THE TRENCH, STAPLING THE MAT IN PLACE, REPLACING THE EXCAVATED MATERIAL, AND TAMPING TO SECURE THE MAT END IN THE KEY.
 - STAPLE/STAKE MAT IN A STAGGERED PATTERN ON A FOOT (MAXIMUM) CENTERS THROUGHOUT AND 2 FOOT (MAXIMUM) CENTERS ALONG SEAMS, JOINTS, AND ROLL EDGES.
 - IF SPECIFIED BY THE DESIGNER OR MANUFACTURER AND DEPENDING ON THE TYPE OF MAT BEING INSTALLED, ONCE THE MATTING IS SECURED AND STAPLED IN PLACE, FILL THE MAT VOIDS WITH TOP SOIL OR GRANULAR MATERIAL AND LIGHTLY COMPACT OR ROLL TO MAXIMIZE SOIL/MAT CONTACT WITHOUT CRUSHING MAT.
 - ESTABLISH AND MAINTAIN VEGETATION SO THAT REQUIREMENTS FOR ADEQUATE VEGETATIVE ESTABLISHMENT ARE CONTINUOUSLY MET IN ACCORDANCE WITH SECTION B-4 VEGETATIVE STABILIZATION.

MARYLAND STANDARDS AND SPECIFICATIONS FOR SOIL EROSION AND SEDIMENT CONTROL
U.S. DEPARTMENT OF AGRICULTURE
NATURAL RESOURCES CONSERVATION SERVICE 2011

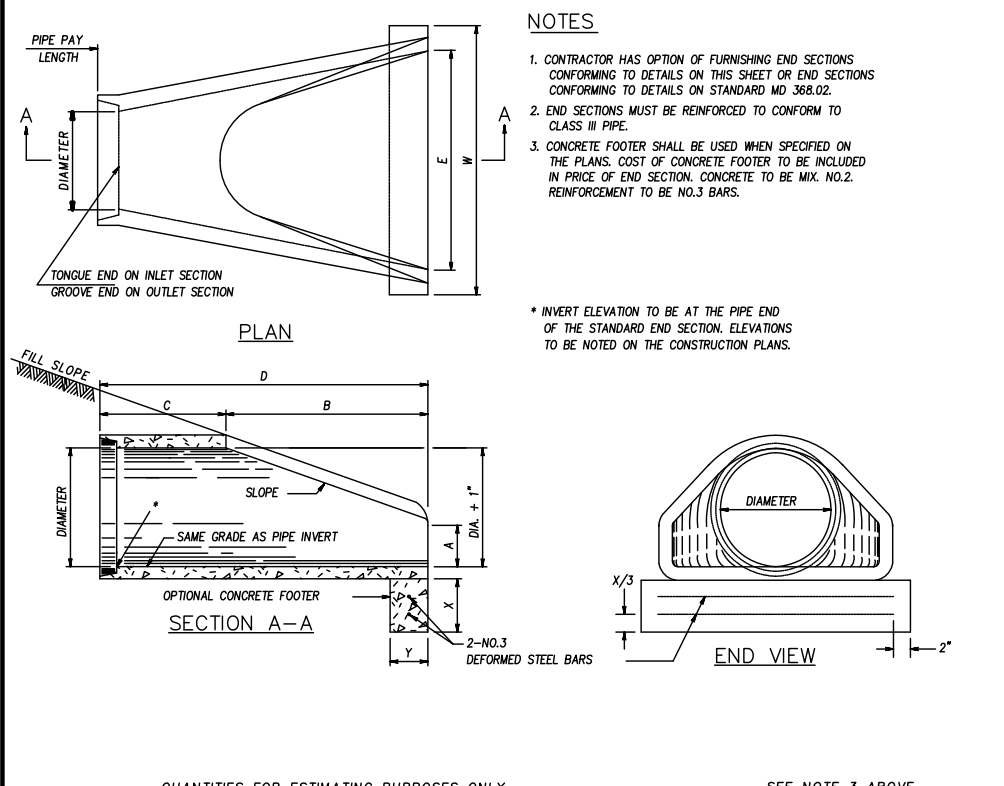

CONSTRUCTION SPECIFICATIONS

- RIPRAP AND STONE MUST CONFORM TO THE SPECIFIED CLASS.
- USE NONWOVEN GEOTEXTILE AS SPECIFIED IN SECTION H-1 MATERIALS, AND PROTECT FROM PUNCTURING, CUTTING, OR TEARING. REPAIR ANY DAMAGE OTHER THAN AN OCCASIONAL SMALL HOLE BY PLACING ANOTHER PIECE OF GEOTEXTILE OVER THE DAMAGED PART OR BY COMPLETELY REPLACING THE GEOTEXTILE. PROVIDE A MINIMUM OF ONE FOOT OVERLAP FOR ALL REPAIRS AND FOR JOINING TWO PIECES OF GEOTEXTILE TOGETHER.
- PREPARE THE SUBGRADE FOR GEOTEXTILE OR STONE FILTER (1/2 TO 1 1/2 INCH STONE FOR 6 INCH MINIMUM DEPTH) AND RIPRAP TO THE REQUIRED LINES AND GRADES. COMPACT ANY FILL REQUIRED IN THE SUBGRADE TO A DENSITY OF APPROXIMATELY THAT OF THE SURROUNDING UNDISTURBED MATERIAL.
- EXTEND GEOTEXTILE AT LEAST 6 INCHES BEYOND EDGES OF RIPRAP AND EMBED AT LEAST 4 INCHES AT SIDES OF THE RIPRAP.
- CONSTRUCT RIPRAP OUTLET TO FULL COURSE THICKNESS IN ONE OPERATION AND IN SUCH A MANNER AS TO AVOID DISPLACEMENT OF UNDERLYING MATERIALS. PLACE STONE FOR RIPRAP OUTLET IN A MANNER THAT WILL ENSURE THAT IT IS REASONABLY HOMOGENEOUS WITH THE SMALLER STONES AND SPALLS FILLING THE VOIDS BETWEEN THE LARGER STONES. PLACE RIPRAP IN A MANNER TO PREVENT DAMAGE TO THE STONE FILTER BLANKET OR GEOTEXTILE. HAND PLACE TO THE EXTENT NECESSARY.
- WHERE NO ENDWALL IS USED, CONSTRUCT THE UPSTREAM END OF THE APRON SO THAT THE WIDTH IS TWO TIMES THE DIAMETER OF THE OUTLET PIPE, AND EXTEND THE STONE UNDER THE OUTLET BY A MINIMUM OF 18 INCHES.
- CONSTRUCT APRON WITH ONE SLOPE ALONG ITS LENGTH AND WITHOUT OBSTRUCTIONS. PLACE STONE SO THAT IT BLENDS IN WITH EXISTING GROUND.
- MAINTAIN LINE, GRADE, AND CROSS SECTION. KEEP OUTLET FREE OF EROSION. REMOVE ACCUMULATED SEDIMENT AND DEBRIS. AFTER HIGH FLOWS INSPECT FOR SCOUR AND DISLODGED RIPRAP. MAKE NECESSARY REPAIRS IMMEDIATELY.

MARYLAND STANDARDS AND SPECIFICATIONS FOR SOIL EROSION AND SEDIMENT CONTROL
U.S. DEPARTMENT OF AGRICULTURE
NATURAL RESOURCES CONSERVATION SERVICE 2011

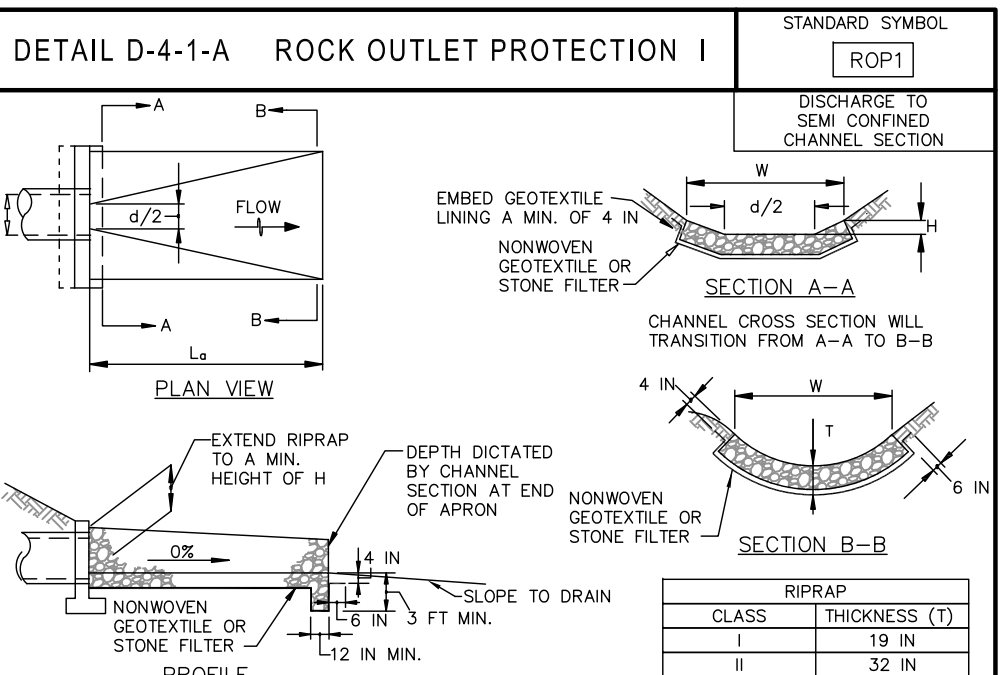

- CONSTRUCTION SPECIFICATIONS**
- USE SPECIFIED CLASS OF RIPRAP.
 - USE NONWOVEN GEOTEXTILE AS SPECIFIED IN SECTION H-1 MATERIALS, AND PROTECT FROM PUNCTURING, CUTTING, OR TEARING. REPAIR ANY DAMAGE OTHER THAN AN OCCASIONAL SMALL HOLE BY PLACING ANOTHER PIECE OF GEOTEXTILE OVER THE DAMAGED PART OR BY COMPLETELY REPLACING THE GEOTEXTILE. PROVIDE A MINIMUM OF ONE FOOT OVERLAP FOR ALL REPAIRS AND FOR JOINING TWO PIECES OF GEOTEXTILE TOGETHER.
 - PREPARE THE SUBGRADE FOR THE PLUNGE POOL TO THE REQUIRED LINES AND GRADES. COMPACT ANY FILL REQUIRED IN THE SUBGRADE TO A DENSITY OF APPROXIMATELY THAT OF THE SURROUNDING UNDISTURBED MATERIAL.
 - EMBED THE GEOTEXTILE A MINIMUM OF 4 INCHES AND EXTEND THE GEOTEXTILE A MINIMUM OF 6 INCHES BEYOND THE EDGE OF THE SCOUR HOLE.
 - STONE FOR THE PLUNGE POOL MAY BE PLACED BY EQUIPMENT. CONSTRUCT TO THE FULL COURSE THICKNESS IN ONE OPERATION AND IN SUCH A MANNER AS TO AVOID DISPLACEMENT OF UNDERLYING MATERIALS. DELIVER AND PLACE THE STONE FOR THE PLUNGE POOL IN A MANNER THAT WILL ENSURE THAT IT IS REASONABLY HOMOGENEOUS WITH THE SMALLER STONES AND SPALLS FILLING THE VOIDS BETWEEN THE LARGER STONES. PLACE STONE FOR THE PLUNGE POOL IN A MANNER TO PREVENT DAMAGE TO THE GEOTEXTILE. HAND PLACE TO THE EXTENT NECESSARY.
 - AT THE PLUNGE POOL OUTLET, PLACE THE STONE SO THAT IT MEETS THE EXISTING GRADE.
 - MAINTAIN LINE, GRADE, AND CROSS SECTION. KEEP OUTLET FREE OF EROSION. REMOVE ACCUMULATED SEDIMENT AND DEBRIS. AFTER HIGH FLOWS INSPECT FOR SCOUR AND DISLODGED RIPRAP. MAKE NECESSARY REPAIRS IMMEDIATELY.

MARYLAND STANDARDS AND SPECIFICATIONS FOR SOIL EROSION AND SEDIMENT CONTROL
U.S. DEPARTMENT OF AGRICULTURE
NATURAL RESOURCES CONSERVATION SERVICE 2011

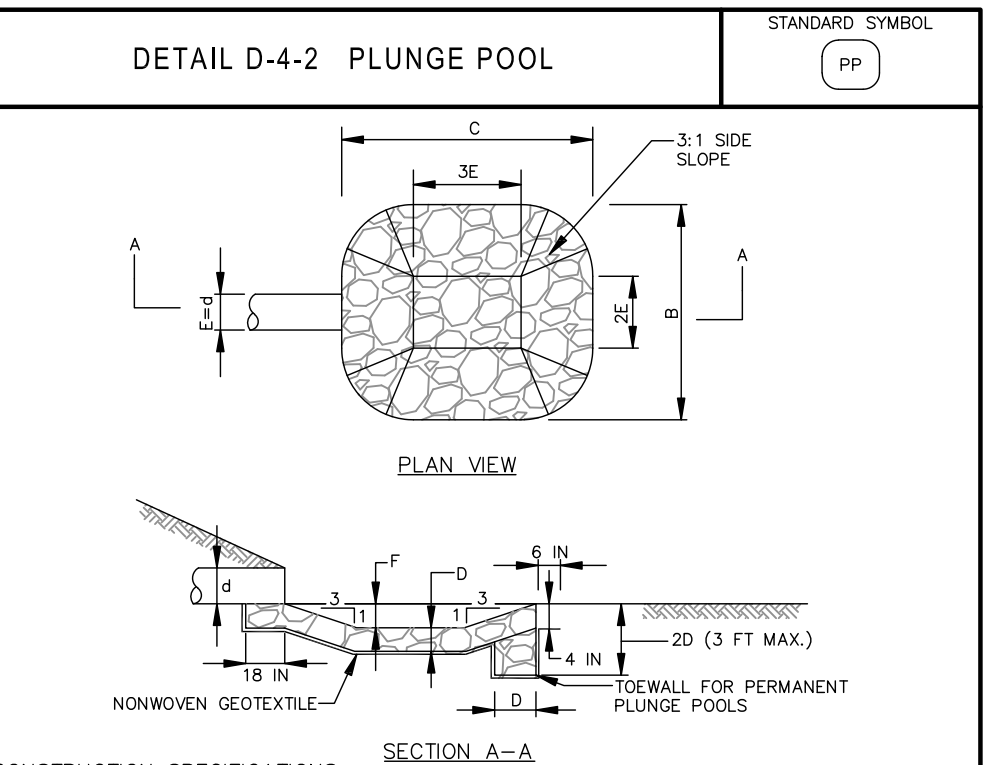

- CONSTRUCTION SPECIFICATIONS**
- USE SPECIFIED CLASS OF RIPRAP.
 - USE NONWOVEN GEOTEXTILE AS SPECIFIED IN SECTION H-1 MATERIALS, AND PROTECT FROM PUNCTURING, CUTTING, OR TEARING. REPAIR ANY DAMAGE OTHER THAN AN OCCASIONAL SMALL HOLE BY PLACING ANOTHER PIECE OF GEOTEXTILE OVER THE DAMAGED PART OR BY COMPLETELY REPLACING THE GEOTEXTILE. PROVIDE A MINIMUM OF ONE FOOT OVERLAP FOR ALL REPAIRS AND FOR JOINING TWO PIECES OF GEOTEXTILE TOGETHER.
 - PREPARE THE SUBGRADE FOR THE PLUNGE POOL TO THE REQUIRED LINES AND GRADES. COMPACT ANY FILL REQUIRED IN THE SUBGRADE TO A DENSITY OF APPROXIMATELY THAT OF THE SURROUNDING UNDISTURBED MATERIAL.
 - EMBED THE GEOTEXTILE A MINIMUM OF 4 INCHES AND EXTEND THE GEOTEXTILE A MINIMUM OF 6 INCHES BEYOND THE EDGE OF THE SCOUR HOLE.
 - STONE FOR THE PLUNGE POOL MAY BE PLACED BY EQUIPMENT. CONSTRUCT TO THE FULL COURSE THICKNESS IN ONE OPERATION AND IN SUCH A MANNER AS TO AVOID DISPLACEMENT OF UNDERLYING MATERIALS. DELIVER AND PLACE THE STONE FOR THE PLUNGE POOL IN A MANNER THAT WILL ENSURE THAT IT IS REASONABLY HOMOGENEOUS WITH THE SMALLER STONES AND SPALLS FILLING THE VOIDS BETWEEN THE LARGER STONES. PLACE STONE FOR THE PLUNGE POOL IN A MANNER TO PREVENT DAMAGE TO THE GEOTEXTILE. HAND PLACE TO THE EXTENT NECESSARY.
 - AT THE PLUNGE POOL OUTLET, PLACE THE STONE SO THAT IT MEETS THE EXISTING GRADE.
 - MAINTAIN LINE, GRADE, AND CROSS SECTION. KEEP OUTLET FREE OF EROSION. REMOVE ACCUMULATED SEDIMENT AND DEBRIS. AFTER HIGH FLOWS INSPECT FOR SCOUR AND DISLODGED RIPRAP. MAKE NECESSARY REPAIRS IMMEDIATELY.

MARYLAND STANDARDS AND SPECIFICATIONS FOR SOIL EROSION AND SEDIMENT CONTROL
U.S. DEPARTMENT OF AGRICULTURE
NATURAL RESOURCES CONSERVATION SERVICE 2011

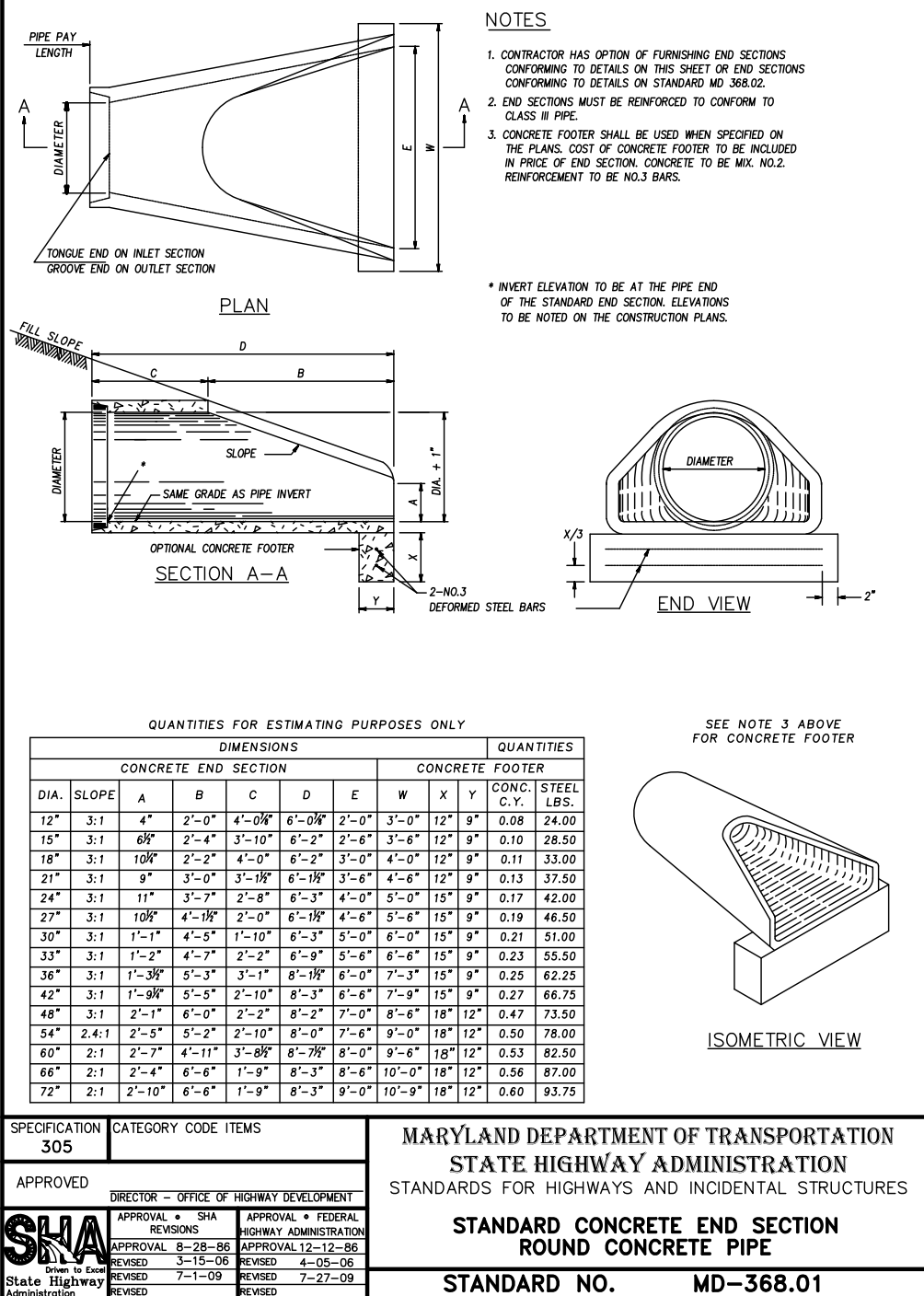

CONSTRUCTION SPECIFICATIONS

- USE SPECIFIED CLASS OF RIPRAP.
- USE NONWOVEN GEOTEXTILE AS SPECIFIED IN SECTION H-1 MATERIALS, AND PROTECT FROM PUNCTURING, CUTTING, OR TEARING. REPAIR ANY DAMAGE OTHER THAN AN OCCASIONAL SMALL HOLE BY PLACING ANOTHER PIECE OF GEOTEXTILE OVER THE DAMAGED PART OR BY COMPLETELY REPLACING THE GEOTEXTILE. PROVIDE A MINIMUM OF ONE FOOT OVERLAP FOR ALL REPAIRS AND FOR JOINING TWO PIECES OF GEOTEXTILE TOGETHER.
- PREPARE THE SUBGRADE FOR THE PLUNGE POOL TO THE REQUIRED LINES AND GRADES. COMPACT ANY FILL REQUIRED IN THE SUBGRADE TO A DENSITY OF APPROXIMATELY THAT OF THE SURROUNDING UNDISTURBED MATERIAL.
- EMBED THE GEOTEXTILE A MINIMUM OF 4 INCHES AND EXTEND THE GEOTEXTILE A MINIMUM OF 6 INCHES BEYOND THE EDGE OF THE SCOUR HOLE.
- STONE FOR THE PLUNGE POOL MAY BE PLACED BY EQUIPMENT. CONSTRUCT TO THE FULL COURSE THICKNESS IN ONE OPERATION AND IN SUCH A MANNER AS TO AVOID DISPLACEMENT OF UNDERLYING MATERIALS. DELIVER AND PLACE THE STONE FOR THE PLUNGE POOL IN A MANNER THAT WILL ENSURE THAT IT IS REASONABLY HOMOGENEOUS WITH THE SMALLER STONES AND SPALLS FILLING THE VOIDS BETWEEN THE LARGER STONES. PLACE STONE FOR THE PLUNGE POOL IN A MANNER TO PREVENT DAMAGE TO THE GEOTEXTILE. HAND PLACE TO THE EXTENT NECESSARY.
- AT THE PLUNGE POOL OUTLET, PLACE THE STONE SO THAT IT MEETS THE EXISTING GRADE.
- MAINTAIN LINE, GRADE, AND CROSS SECTION. KEEP OUTLET FREE OF EROSION. REMOVE ACCUMULATED SEDIMENT AND DEBRIS. AFTER HIGH FLOWS INSPECT FOR SCOUR AND DISLODGED RIPRAP. MAKE NECESSARY REPAIRS IMMEDIATELY.

MARYLAND STANDARDS AND SPECIFICATIONS FOR SOIL EROSION AND SEDIMENT CONTROL
U.S. DEPARTMENT OF AGRICULTURE
NATURAL RESOURCES CONSERVATION SERVICE 2011

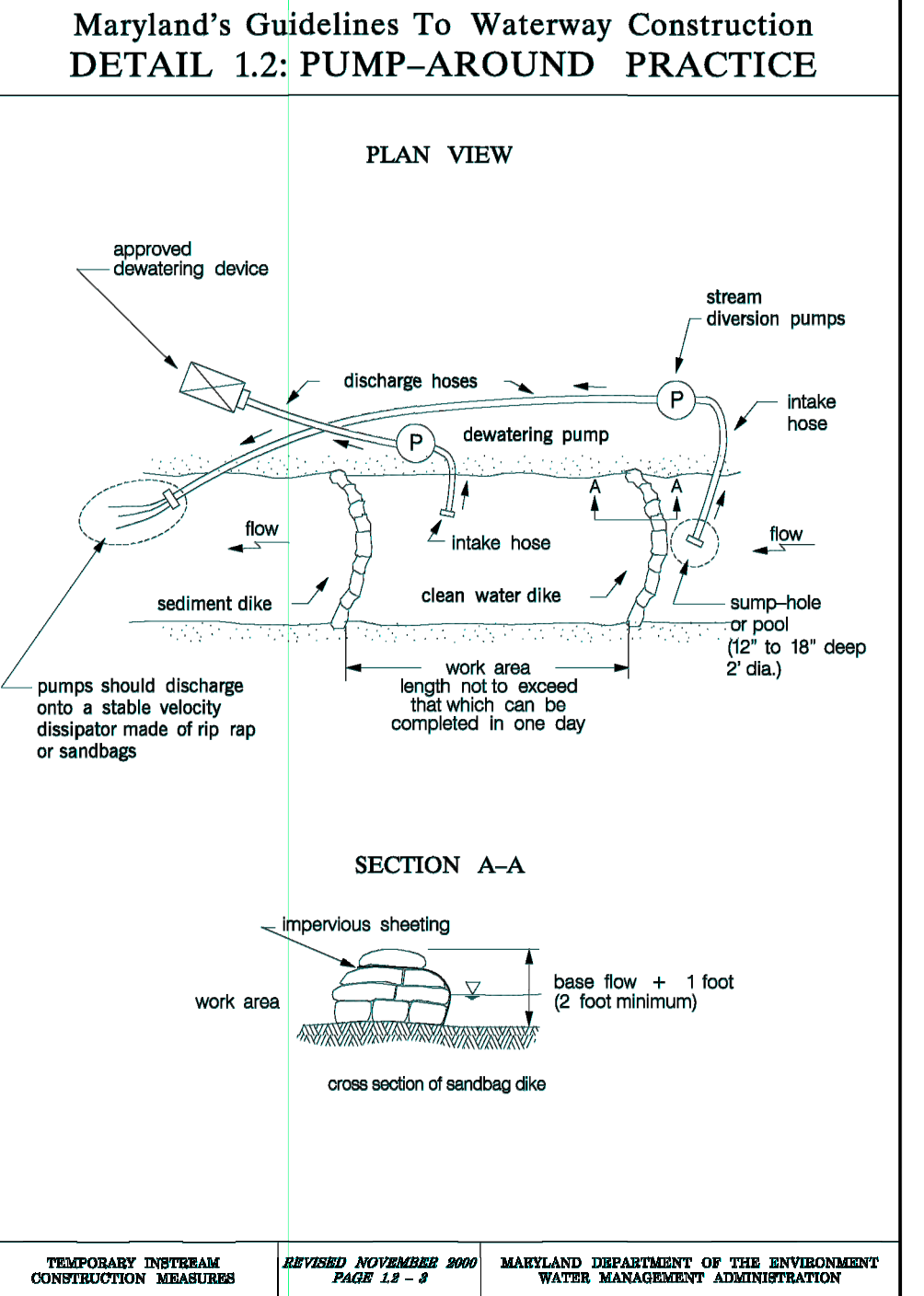

CONSTRUCTION SPECIFICATIONS

- USE SPECIFIED CLASS OF RIPRAP.
- USE NONWOVEN GEOTEXTILE AS SPECIFIED IN SECTION H-1 MATERIALS, AND PROTECT FROM PUNCTURING, CUTTING, OR TEARING. REPAIR ANY DAMAGE OTHER THAN AN OCCASIONAL SMALL HOLE BY PLACING ANOTHER PIECE OF GEOTEXTILE OVER THE DAMAGED PART OR BY COMPLETELY REPLACING THE GEOTEXTILE. PROVIDE A MINIMUM OF ONE FOOT OVERLAP FOR ALL REPAIRS AND FOR JOINING TWO PIECES OF GEOTEXTILE TOGETHER.
- PREPARE THE SUBGRADE FOR THE PLUNGE POOL TO THE REQUIRED LINES AND GRADES. COMPACT ANY FILL REQUIRED IN THE SUBGRADE TO A DENSITY OF APPROXIMATELY THAT OF THE SURROUNDING UNDISTURBED MATERIAL.
- EMBED THE GEOTEXTILE A MINIMUM OF 4 INCHES AND EXTEND THE GEOTEXTILE A MINIMUM OF 6 INCHES BEYOND THE EDGE OF THE SCOUR HOLE.
- STONE FOR THE PLUNGE POOL MAY BE PLACED BY EQUIPMENT. CONSTRUCT TO THE FULL COURSE THICKNESS IN ONE OPERATION AND IN SUCH A MANNER AS TO AVOID DISPLACEMENT OF UNDERLYING MATERIALS. DELIVER AND PLACE THE STONE FOR THE PLUNGE POOL IN A MANNER THAT WILL ENSURE THAT IT IS REASONABLY HOMOGENEOUS WITH THE SMALLER STONES AND SPALLS FILLING THE VOIDS BETWEEN THE LARGER STONES. PLACE STONE FOR THE PLUNGE POOL IN A MANNER TO PREVENT DAMAGE TO THE GEOTEXTILE. HAND PLACE TO THE EXTENT NECESSARY.
- AT THE PLUNGE POOL OUTLET, PLACE THE STONE SO THAT IT MEETS THE EXISTING GRADE.
- MAINTAIN LINE, GRADE, AND CROSS SECTION. KEEP OUTLET FREE OF EROSION. REMOVE ACCUMULATED SEDIMENT AND DEBRIS. AFTER HIGH FLOWS INSPECT FOR SCOUR AND DISLODGED RIPRAP. MAKE NECESSARY REPAIRS IMMEDIATELY.

MARYLAND STANDARDS AND SPECIFICATIONS FOR SOIL EROSION AND SEDIMENT CONTROL
U.S. DEPARTMENT OF AGRICULTURE
NATURAL RESOURCES CONSERVATION SERVICE 2011

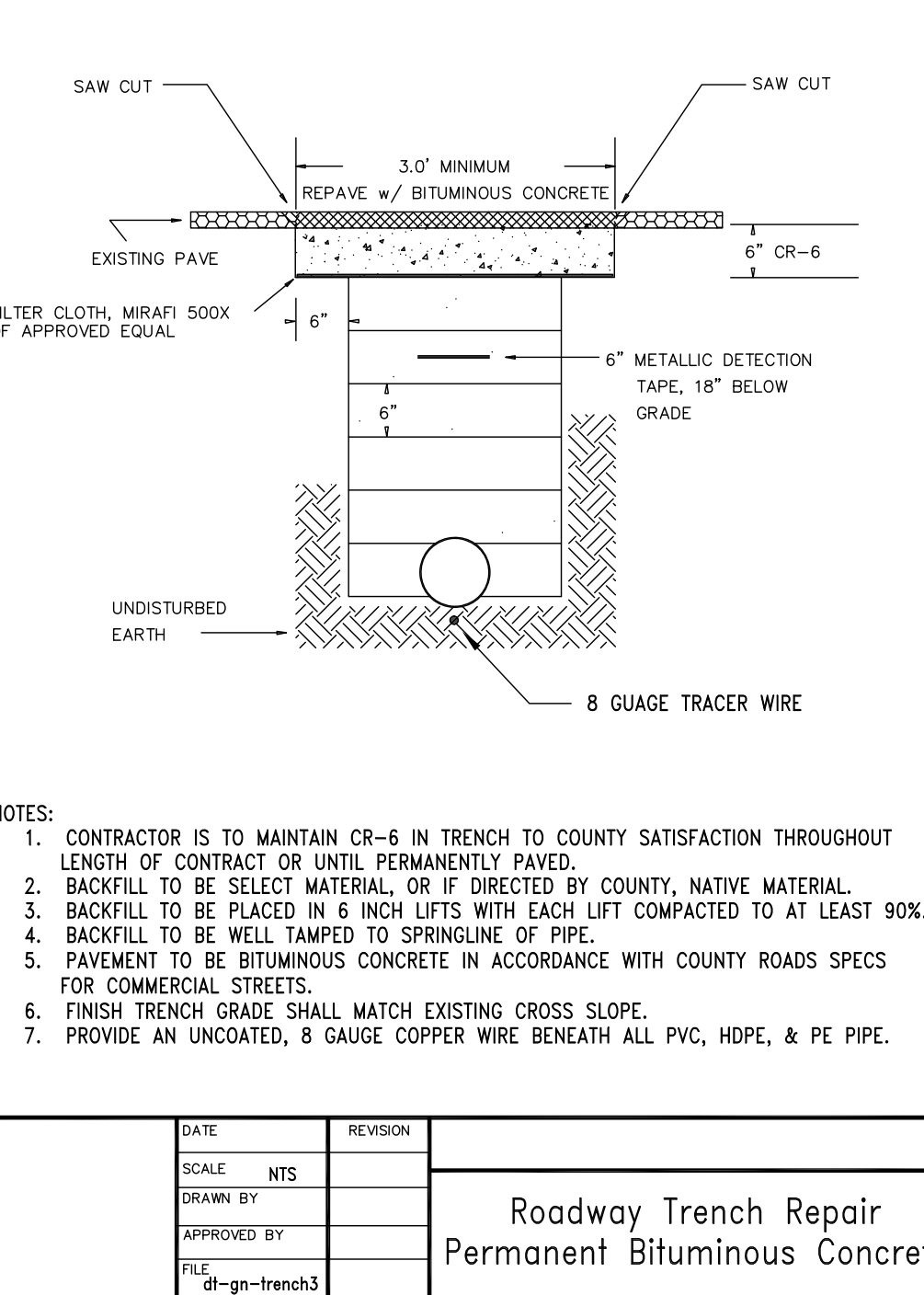

CONSTRUCTION SPECIFICATIONS

- USE SPECIFIED CLASS OF RIPRAP.
- USE NONWOVEN GEOTEXTILE AS SPECIFIED IN SECTION H-1 MATERIALS, AND PROTECT FROM PUNCTURING, CUTTING, OR TEARING. REPAIR ANY DAMAGE OTHER THAN AN OCCASIONAL SMALL HOLE BY PLACING ANOTHER PIECE OF GEOTEXTILE OVER THE DAMAGED PART OR BY COMPLETELY REPLACING THE GEOTEXTILE. PROVIDE A MINIMUM OF ONE FOOT OVERLAP FOR ALL REPAIRS AND FOR JOINING TWO PIECES OF GEOTEXTILE TOGETHER.
- PREPARE THE SUBGRADE FOR THE PLUNGE POOL TO THE REQUIRED LINES AND GRADES. COMPACT ANY FILL REQUIRED IN THE SUBGRADE TO A DENSITY OF APPROXIMATELY THAT OF THE SURROUNDING UNDISTURBED MATERIAL.
- EMBED THE GEOTEXTILE A MINIMUM OF 4 INCHES AND EXTEND THE GEOTEXTILE A MINIMUM OF 6 INCHES BEYOND THE EDGE OF THE SCOUR HOLE.
- STONE FOR THE PLUNGE POOL MAY BE PLACED BY EQUIPMENT. CONSTRUCT TO THE FULL COURSE THICKNESS IN ONE OPERATION AND IN SUCH A MANNER AS TO AVOID DISPLACEMENT OF UNDERLYING MATERIALS. DELIVER AND PLACE THE STONE FOR THE PLUNGE POOL IN A MANNER THAT WILL ENSURE THAT IT IS REASONABLY HOMOGENEOUS WITH THE SMALLER STONES AND SPALLS FILLING THE VOIDS BETWEEN THE LARGER STONES. PLACE STONE FOR THE PLUNGE POOL IN A MANNER TO PREVENT DAMAGE TO THE GEOTEXTILE. HAND PLACE TO THE EXTENT NECESSARY.
- AT THE PLUNGE POOL OUTLET, PLACE THE STONE SO THAT IT MEETS THE EXISTING GRADE.
- MAINTAIN LINE, GRADE, AND CROSS SECTION. KEEP OUTLET FREE OF EROSION. REMOVE ACCUMULATED SEDIMENT AND DEBRIS. AFTER HIGH FLOWS INSPECT FOR SCOUR AND DISLODGED RIPRAP. MAKE NECESSARY REPAIRS IMMEDIATELY.

MARYLAND STANDARDS AND SPECIFICATIONS FOR SOIL EROSION AND SEDIMENT CONTROL
U.S. DEPARTMENT OF AGRICULTURE
NATURAL RESOURCES CONSERVATION SERVICE 2011

REVIEWED FOR THE KENT SOIL AND WATER CONSERVATION DISTRICT AND MEETS TECHNICAL REQUIREMENTS

KENT SOIL AND WATER CONSERVATION DISTRICT DATE

KENT SOIL AND WATER CONSERVATION DISTRICT RESERVES THE RIGHT TO ADD, DELETE, MODIFY OR OTHERWISE ALTER THE EROSION CONTROL PROVISIONS OF THIS PLAN IN THE EVENT ADDITIONAL PROTECTION BECOMES NECESSARY.

KENT COUNTY DEPARTMENT OF PUBLIC WORKS

DATE SEAL